VDOT Virginia Department of Transportation

Proposed Design

Route 630 - Courthouse Road Widening

Project Location

Stafford County, VA

North Arrow & Scale

N

SCALE
0 50' 100' 150' 200'

Legend

- Proposed Road
- Proposed Bridge
- Proposed Grass Median or Graded Area
- Proposed Shared Use Path / Sidewalk
- Proposed Concrete
- Stormwater Management Basin
- Proposed Signal
- Existing Right of Way
- Acquired Right of Way Line
- Acquired Permanent Drainage Easement
- Acquired Permanent Utility Easement
- Acquired Permanent Easement (Other)
- Acquired Temporary Construction Easement
- Proposed Limits of Construction - Cut
- Proposed Limits of Construction - Fill

SHIRLEY CONTRACTING COMPANY, LLC

Dewberry

Contact Information

Mr. Gregg Newhouse, P.E.
Project Manager
Virginia Department of Transportation
87 Deacon Road
Fredericksburg, Virginia 22405

Comments may also be sent to:
Fredericksburg@VDOT.Virginia.gov

Route 630 - Courthouse Road Widening
Stafford County, Virginia

State Project Number 0630-089-202
UPC 4923
STP-089-4(115)

These plans are unfinished and unapproved and are not to be used for any type of construction. Additional right-of-way and utility easements and utility relocations may be required beyond the proposed right-of-way shown on these plans.
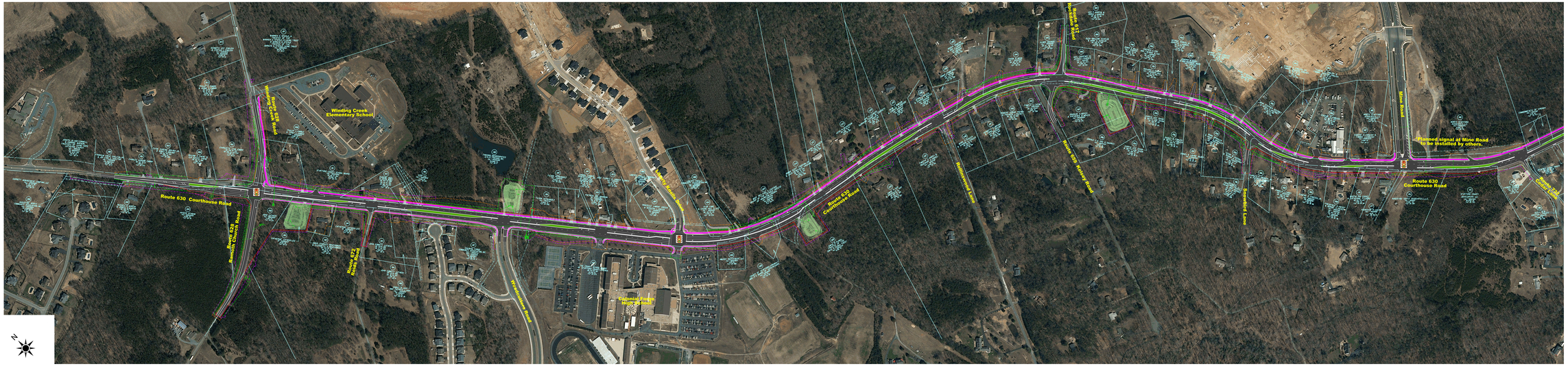
Imagery Courtesy of the Commonwealth of Virginia copyright 2014.