



TRAFFIC ALERT

VirginiaDOT.org

RELEASE: IMMEDIATE

July 14, 2020

CONTACT: Nina Ullrich (757) 409-4376

Nina.Ullrich@VDOT.Virginia.gov

Media Line (757) 956-3032

HamptonRoadsPublicInfo@VDOT.Virginia.gov

PORTION OF ROUTE 658 IN SOUTHAMPTON COUNTY CLOSED TEMPORARILY FOR PIPE REPLACEMENT DETOUR IN PLACE WHILE WORK IS UNDERWAY

COURTLAND – Crews with the Virginia Department of Transportation (VDOT) have temporarily closed Route 658 in Southampton County between Route 675 (Greenhead Road) and Route 673 (Grays Shop Road) to replace a cross pipe.

A signed detour is in place advising motorists to use Route 35 (Meherrin Road) and Route 671 (General Thomas Highway) while the work is underway. The work is expected to be completed in one week, weather permitting.

Motorists are encouraged to visit www.511virginia.org, call 511, or download Virginia's free [511 mobile app](#), for current traffic and travel information. To learn about all VDOT Hampton Roads' projects, visit: <https://www.virginiadot.org/projects/hampton%20roads/default.asp>.

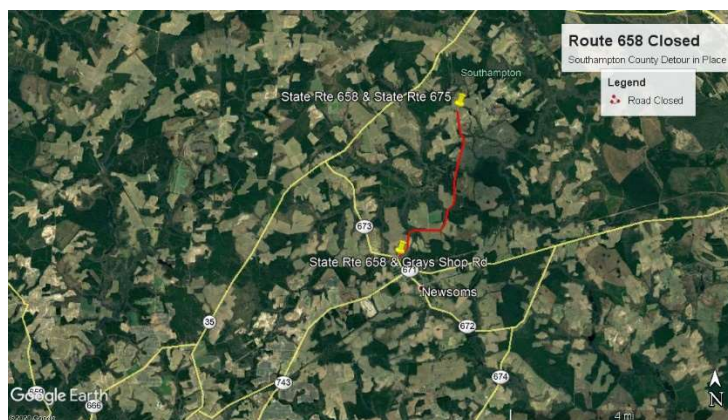

Route 658 is closed between Route 675 (Greenhead Road) and Route 673 (Grays Shop Road) in Southampton County and a detour is in place.

(END)